

TB pathway 3: TB screening for new-entrants aged 0-16 from countries of high* TB incidence

(*High incidence = rates > 40/100,000. Incidence rates are at www.hpa.org.uk Enter search term "WHO TB country data")

- Children who are asylum applicants or refugees may have already been screened: ask to see their "blue book" (Personal Health Record for Asylum Applicants and Refugees) which may contain evidence of earlier screening.

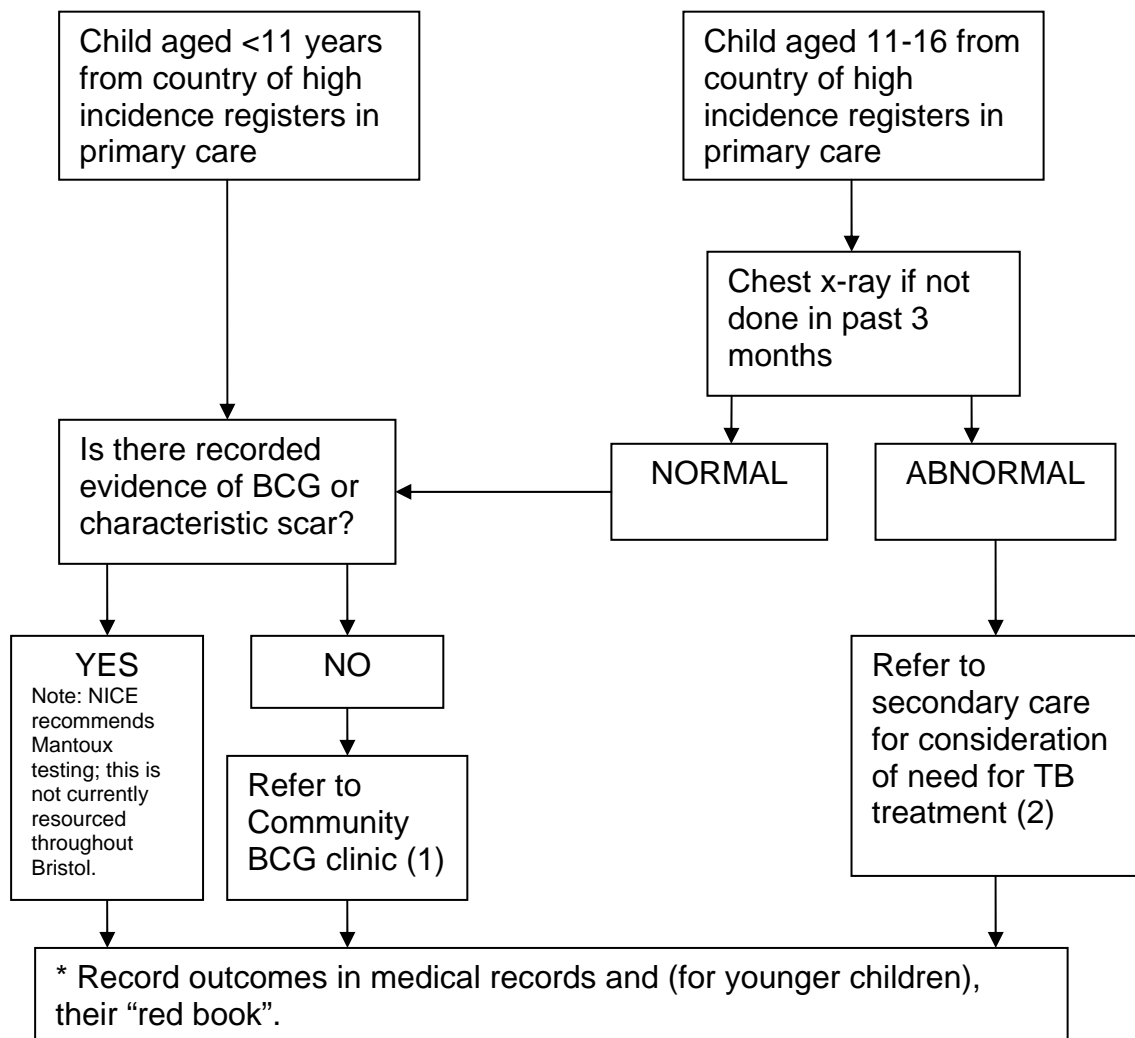

- Community BCG clinics are held in treatment rooms at:
Lawrence Hill Health Centre : 9543060
Wellspring Health Centre : 9557474
(Telephone for appointment).
- Children needing referral for secondary care should be referred to Jolanta Bernatoniene, Consultant Paediatric Infectious Diseases at Bristol Childrens Hospital. Tel: 3420174, fax: 3420221